

PLAT OF SURVEY

LOT 4 OF CERTIFIED SURVEY MAP NO. 3421

RECORDED IN VOL. 19 ON PG. 293 AS DOC. NO. 507115
LOCATED IN PART OF THE NE 1/4 OF THE SW 1/4 OF SECTION 15,
TOWN 1 NORTH, RANGE 16 EAST, VILLAGE OF FONTANA-ON-GENEVA LAKE,
WALWORTH COUNTY, WISCONSIN

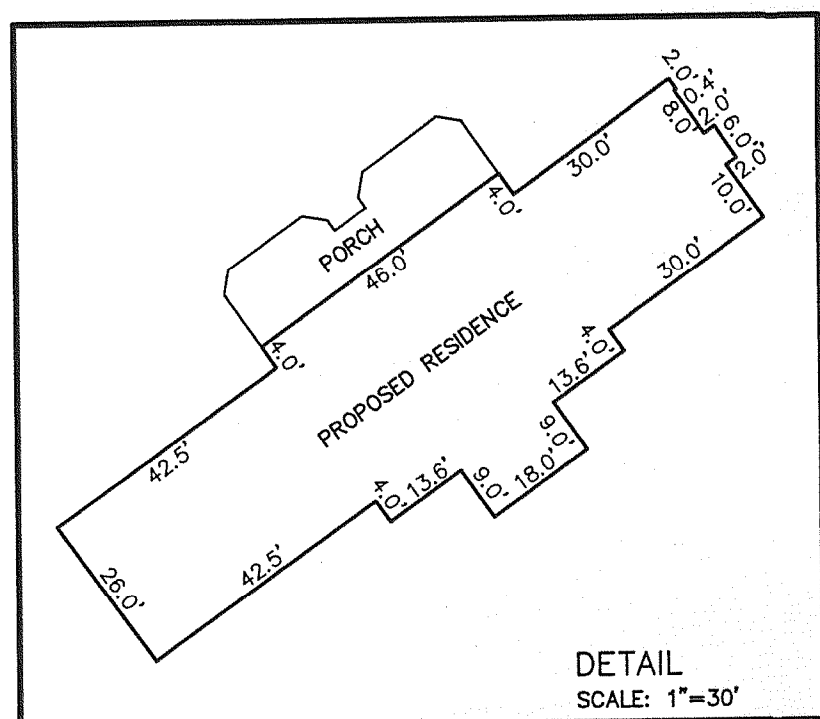
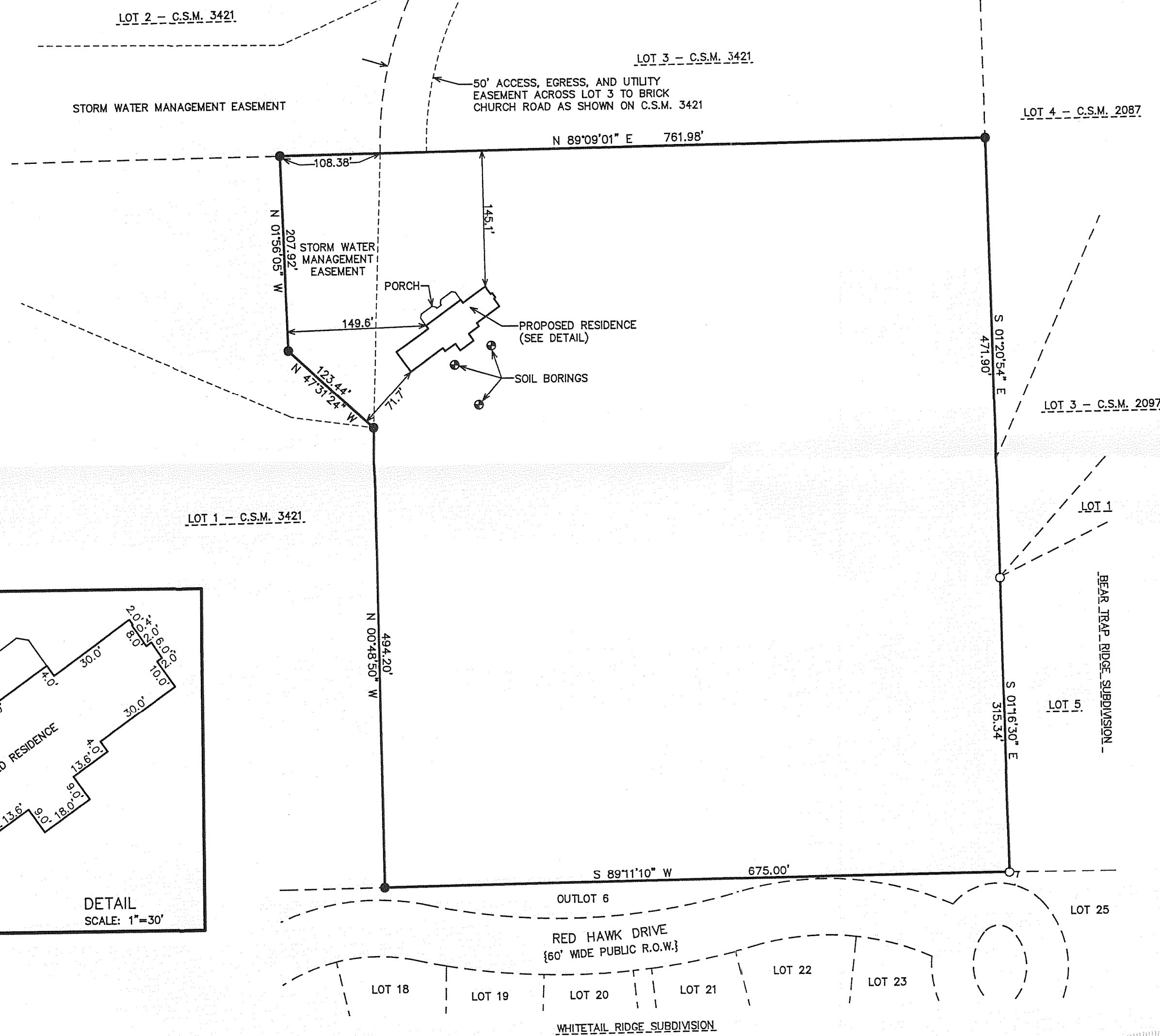
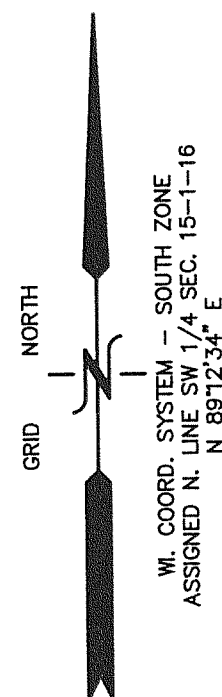

LEGEND
○ = FOUND IRON PIPE STAKE
● = FOUND IRON REBAR STAKE
{XX} = RECORDED AS

MAP SCALE IN FEET ORIGINAL 1" = 100'

100 50 0 100 200 300 400

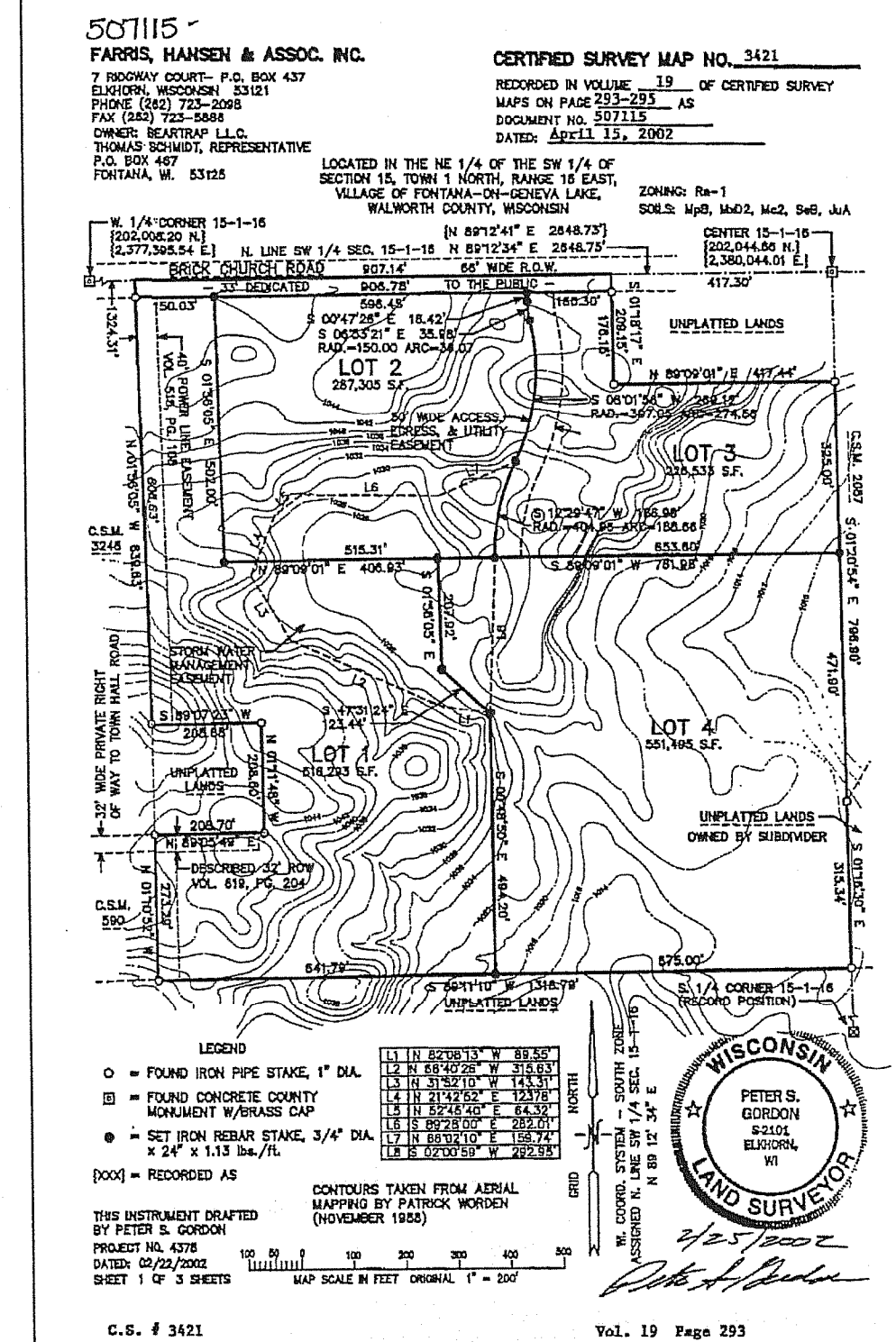

NOTE: COPIES OF THIS MAP TO WHICH THE FOLLOWING CERTIFICATE WILL APPLY SHOW THE SURVEYOR'S ORIGINAL SEAL AND SIGNATURE IN RED INK. COPIES BY ANY OTHER MEANS MAY HAVE ALTERATIONS WHICH DO NOT REPRESENT THE SURVEYOR'S WORK PRODUCT.

I HEREBY CERTIFY THAT THE ABOVE DESCRIBED PROPERTY HAS BEEN SURVEYED UNDER MY DIRECTION AND THAT THE ABOVE MAP IS A TRUE REPRESENTATION THEREOF AND SHOWS THE SIZE AND LOCATION OF THE PROPERTY AND ITS EXTERIOR BOUNDARIES. THIS SURVEY IS MADE FOR THE USE OF THE PRESENT OWNERS OF THE PROPERTY, AND ALSO THOSE WHO PURCHASE, MORTGAGE, OR GUARANTEE THE TITLE THERETO WITHIN ONE YEAR FROM THE DATE HEREOF.

DATED: JUNE 12, 2007

PETER S. GORDON R.L.S. 2101

WORK ORDERED BY -
STEVE HIRN
107 FONTANE COURT
FONTANA, WI 53125

FARRIS, HANSEN & ASSOCIATES, INC.
ENGINEERING - ARCHITECTURE - SURVEYING
7 RIDGWAY COURT P.O. BOX 437
ELKHORN, WISCONSIN 53121
OFFICE: (262) 723-2098 FAX: (262) 723-5886

REVISIONS

PROJECT NO.
4378.04
DATE:
06/12/2007
SHEET NO.
1 OF 1

005-2471